

# Roof Plan

( Scale = 1:100 )

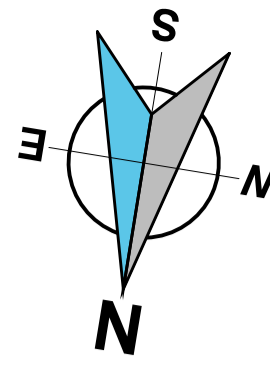

Sheet Size **A2** This drawing and the works depicted are the copyright of ASG Architects Ltd and may only be reproduced by written permission. All dimensions depicted are subject to checking on site, any discrepancies to be noted to office of origin immediately. Only figured dimensions to be used. The information in this drawing is solely applicable to the below project.

( Scale Bar - 1 to 1mm )

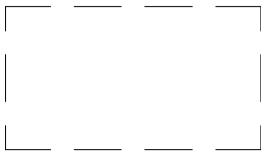
 **Denotes - Solar Panels**  
( Exact Layout is subject to detailed design )

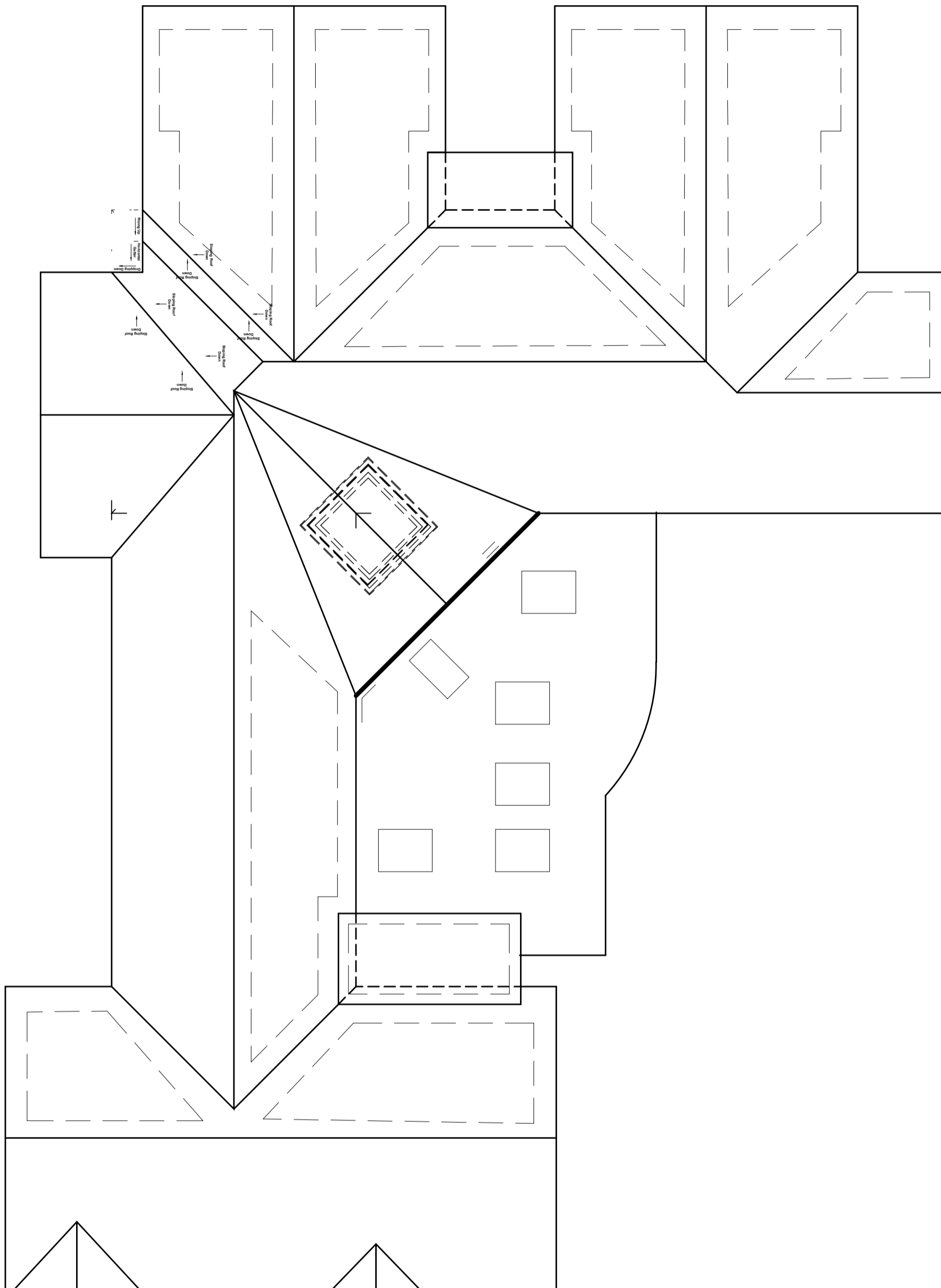

Drawing Status : **Proposed**

B	23.08.23	Solar Panels added to roof.	ARL
A	06.04.23	Updates following Planners notes.	ARL

Revision : Date : Description : By :

Client : **Hexagon Partnership Ltd**  
 Project : **New Supported Social Housing Scheme. Land at Montford, Castle Street, Hadley, Telford, Shropshire. TF1 5GH**

Drawing : **Proposed Roof Plan.**

Date : **26.01.23** Drawn By : **ARL**  
 Drawing No : **ASG21048 - 13** Revision : **B** Scale : **1:100**



COMMERCIAL | HOUSING | RETAIL | HEALTHCARE | OFFICES

RIBA # Chartered Practice | arb | LABC

Tel : 01952 288 292  
 Business & Technology Centre, Priorslee, Telford, Shropshire. TF2 9NT  
 www.asg-architects.co.uk | studio@asg-architects.co.uk  
 Birmingham : 0121 369 9290 | Wolverhampton : 01902 581 920